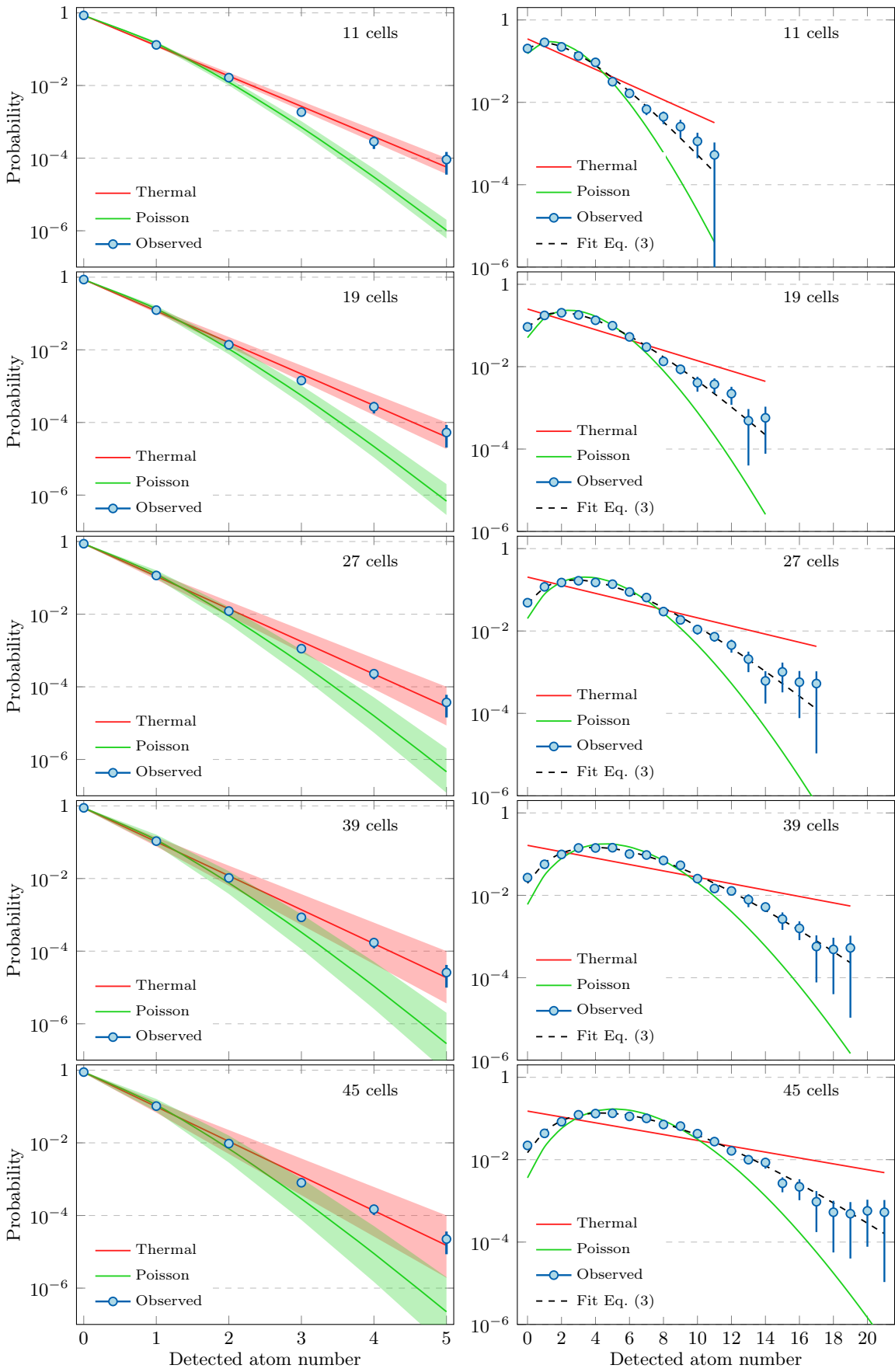
11 cells
19 cells
27 cells
39 cells
45 cells
Probability
Thermal
Poisson
Observed
Fit Eq. (3)
Detected atom number